

LIVE FELLOWSHIP MASTER LIST- TUBA

I. Solo Repertoire

Vaugh Williams Concerto for Bass Tuba and Orchestra

II. Excerpts

Berlioz *Symphonie fantastique*
Mvmt 4: mm. 59-77
 mm.114- 178
Mvmt 5: mm. 480-524

 Le Corsaire
 16 - 17
 13 measures before 19 - end

 Hungarian March
 4 - 5 measures after 5

Brahms Symphony No. 2
 0 - end

Bruckner Symphony No. 4
Mvmt 1: A - 4 measures after 70
Mvmt 4: A - 4 measures after 50
 M - 0

 Symphony No. 7
Mvmt 1: 5 measures before 240 - N
Mvmt 3: 7 measures before C - 10 measures after 80
Mvmt 4: F - 3 measures after 110
 P - S

Gershwin American in Paris
 6 measures before 68 - 68

Hindemith Symphonic Metamorphosis
Mvmt 2: 5 before M - 0
1 before S - 11

Mahler Symphony No. 1
Mvmt 3: 4 measures before 3 - 9 measures after 4

 Symphony No. 5
Mvmt 2: 13 measures before 16 - 14 measures after 16
Mvmt 5: 8 measures after 23 - 24

Morton H. Meyerson Symphony Center

Schlegel Administrative Suites | 2301 Flora Street | Dallas, TX 75201
P. 214.692.0203 | F. 214.981.2988 | mydso.com

Symphony No. 6

Mvmt 1: 1 measure before **16** – 8 measures after **16**

30 - 11 measures after **32**

Mvmt 3: 3 measures before **69** – 9 measures after **69**

3 measures after **82** - **85**

Mvmt 4: **115** - 14 measures after **116**

140 - 4 measures after **141**

153 - 6 measures after **158**

Prokofiev

Symphony No. 5

Mvmt 1: **3** – 7 measures after **5**

15 – 3 measures after **18**

1 measure before **19** – 8 after **19**

1 measure after **24** - **25**

Mvmt 3: 9 measures before **71** – **71**

Mvmt 4: **94** – 7 after **94**

Romeo and Juliet

Suite 1: **38** – **45**

Suite 2: **5** – 4 after **5**

4 measures after **49** – **51**

Respighi

Fountains of Rome

11 - **14**

Strauss

Till Eulenspiegel

13 - 8 measures after **13**

Stravinsky

Petrouchka

121 – 9 measures after **121**

Tchaikovsky

Symphony No. 4

Mvmt 1: mm. 172 - 190

mm. 340 - 351

Mvmt 4: mm. 33 - 53

mm. 257 - end

Morton H. Meyerson Symphony Center

Schlegel Administrative Suites | 2301 Flora Street | Dallas, TX 75201

P. 214.692.0203 | F. 214.981.2988 | mydso.com

Wagner

Die Meistersinger
mm. 158 - 173

Ride of the Valkyries
Pick up to 11 - 5 measures after 12

Sigfried's Funeral Music from *Gotterdammerung*
7 - 8

Sight-reading may be required

The Dallas Symphony Orchestra tunes to A=441

2

BERLIOZ

SYMPHONIE FANTASTIQUE

IV.

①

59 Solo
p *cresc.* *f*

65

71

②

114 *mf* *cresc.* *sf*

121 *ff* *ff*

128 *dim.* *p* *pp* *ff* *ff* *3*

139 *f* *ff* *ff* *2* *2* *5*

154 *f* *ff* *4* *5* *4*

169 *ff* *f* *ff*

V.

3

480

f *cresc. molto* *ff*

486

va. *f* *3* *ff* *animato*

498

504

1 *ff*

512

520

520

BERLIOZ LE CORSAIRE

16

ff

ff

ff

ff

17

ff

ff

ff

1

3

ff

poco riten.

BERLIOZ HUNGARIAN MARCH

Allegro marcato. (♩ = 88)

4

5

BRAHMS SYMPHONY NO. 2

Allegro con spirito

0 Solo

10 Vcl. K.-B. Fag. **P**

cresc.

11

Trpt. 3 Pos. III

6

BRUCKNER SYMPHONY NO. 4

I.

①

IV.

②

③

(4)

M

300

310

320

N

350

ritard.

dim. sempre

0

BRUCKNER SYMPHONY NO. 7

I.

Allegro moderato

240

ff

fff

N

III.

Sehr schnell

70

80

ff

IV.

①

Bewegt, doch nicht schnell

F *marc. sempre*

100 G

H 110

②

P *marc.*

Breit und wuchtig Q 200

R immer breiter 210

S

GERSHWIN AN AMERICAN IN PARIS

Solo espress.

p *pp*

(68) *Allegretto*

HINDEMITH SYMPHONIC METAMORPHOSIS

II. Turandot, Scherzo

①

Moderato (♩ = 132)

M **5**

N

f *ff*

O

Hindemith SINFONISCHE METAMORPHOSEN
 © Associated Music Publishers, Inc. New York, 1945
 © assigned to B. Schott's Soehne, 1946
 © renewed
 All Rights Reserved
 Used by permission of European American Music
 Distributors Corporation, sole U.S. and Canadian agent
 for B. Schott's Soehne

(2)

S

T

(3)

Y

tenuto

a tempo

MAHLER SYMPHONY NO. 1

III.

12

II.

Nicht schleppen.

f *cresc.*

4 16 3 4

Heflig drängend.

f *cresc.*

V.

23 8 24

f *dim.* *p*

MAHLER SYMPHONY NO. 6

I.

①

16

mf cresc. *ff*

②

30

f

1 8 *f*

2 *f*

dim.

③

44

f

f *rit.*

molto rit. *a tempo subito.* *ff*

III. Scherzo

①

69 2

②

82 Tempo I subito. 2

115

①

116

140 Pisante / d'abord langoureux

②

141 Nicht schleppen!

153 *Tempo I. (Allegro energico.)*

(3)

(4)

PROKOFIEV SYMPHONY NO. 5

I. Andante

①

②

poco alarg.

A Tempo

③

19

④

III.

Adagio $\text{♩} = 60$

71

①

Allegro giocoso $\text{♩} = 72$

94

②

98

PROKOFIEV ROMEO AND JULIET

SUITE I

Assai moderato

38 *f* *f* *P un poco gravamente*

poco rit. 39 *a tempo* 9 appena rit. 1 40 *a tempo* 9

41 *f* 42 *f* *pp*

43 3 *mp* *mp* *pp* *pp*

44 *sf-sf* 45 *f*

SUITE II

Allegro pesante

①

5 *f pesante*

2

Andante

49 3 ten. 3 ten. 50 1

1 3 51

p espr. mf pp

RESPIGHI FOUNTAINS OF ROME

11 All^o vivace

fff

12

13

14 Più vivo
In uno

ff

22 STRAUSS TILL EULENSPIEGEL

① 13 *mf espr.*

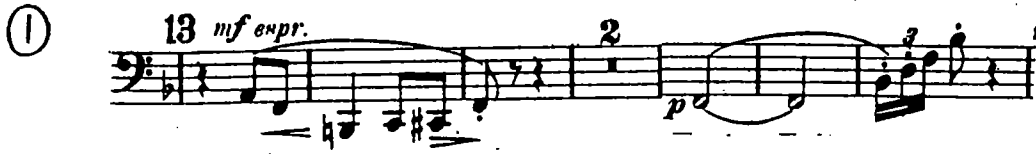

②

STRAVINSKY PETROUCHKA

①

100 *Sostenuto. Solo*

② Die Masken.

121 *Più mosso.*

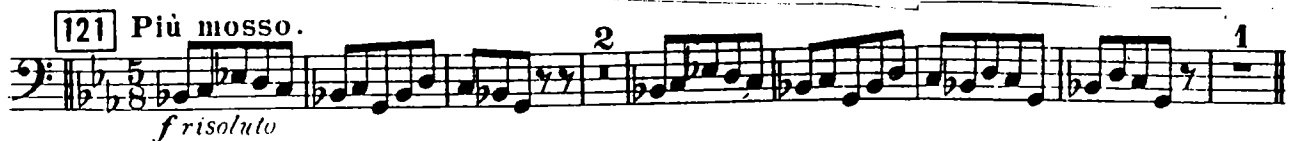

TCHAIKOVSKY SYMPHONY NO. 4

I.

172

fff

178

182

187

②

341

345

349

IV.

①

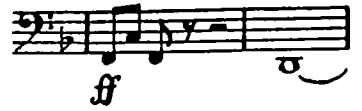

②

WAGNER DIE MEISTERSINGER

Jaber sehr markiert
(*ma molto marcato*)

allmählich immer stärker
(*poco a poco più di forza*)

WAGNER RIDE OF THE VALKYRIES

26

WAGNER

SIGFRIED'S FUNERAL MUSIC FROM GOTTERDAMMERUNG
